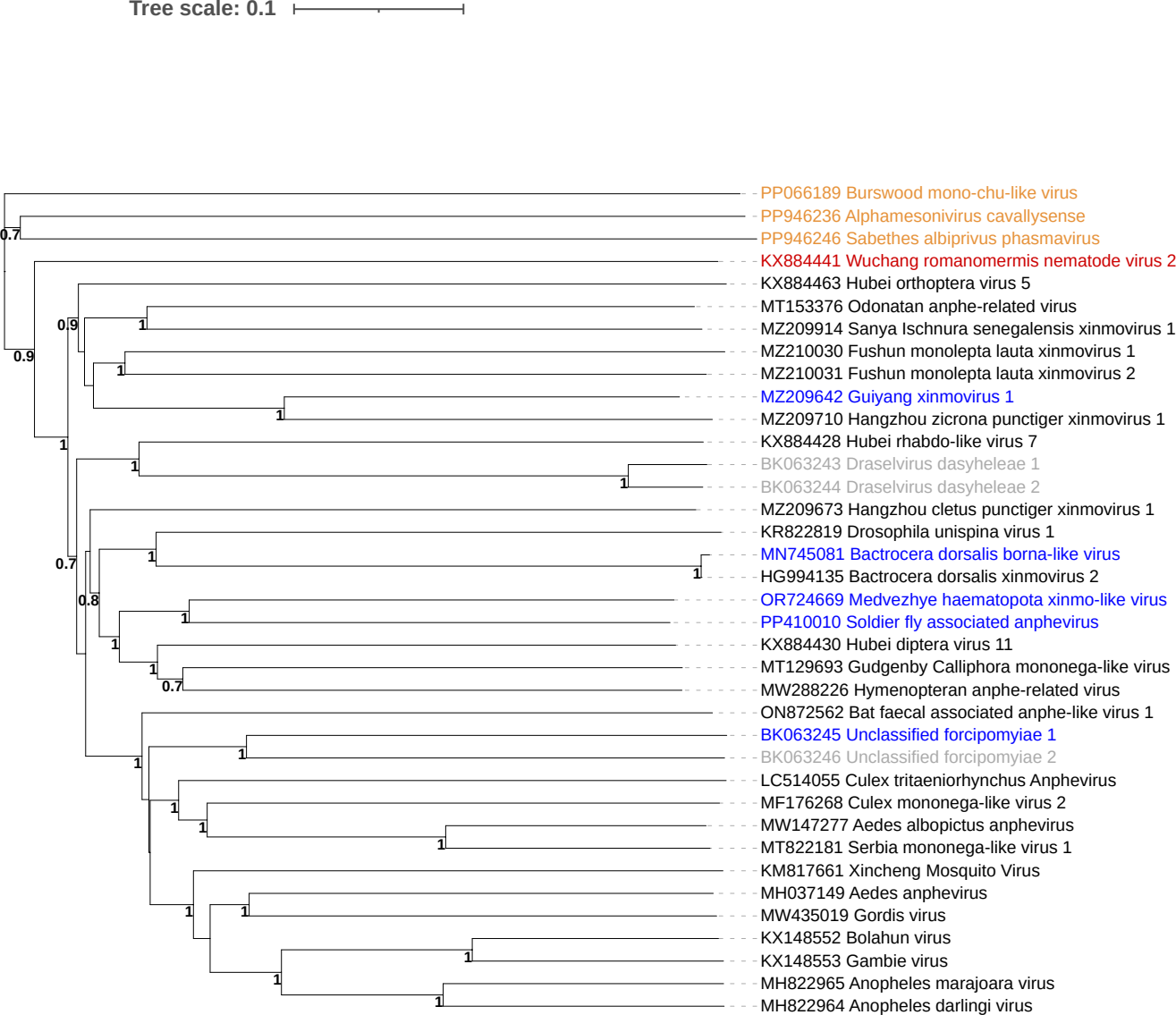
Tree scale: 0.1
PP066189 Burswood mono-chu-like virus
PP946236 Alphamesonivirus cavallysense
PP946246 Sabethes albiprivus phasmavirus
KX884441 Wuchang romanomermis nematode virus 2
KX884463 Hubei orthoptera virus 5
MT153376 Odonatan anphe-related virus
MZ209914 Sanya Ischnura senegalensis xinmovirus 1
MZ210030 Fushun monolepta lauta xinmovirus 1
MZ210031 Fushun monolepta lauta xinmovirus 2
MZ209642 Guiyang xinmovirus 1
MZ209710 Hangzhou zicrona punctiger xinmovirus 1
KX884428 Hubei rhabdo-like virus 7
BK063243 Draselvirus dasyheleae 1
BK063244 Draselvirus dasyheleae 2
MZ209673 Hangzhou cletus punctiger xinmovirus 1
KR822819 Drosophila unispina virus 1
MN745081 Bactrocera dorsalis borna-like virus
HG994135 Bactrocera dorsalis xinmovirus 2
OR724669 Medvezhye haematopota xinmo-like virus
PP410010 Soldier fly associated anphevirus
KX884430 Hubei diptera virus 11
MT129693 Gudgenby Calliphora mononega-like virus
MW288226 Hymenopteran anphe-related virus
ON872562 Bat faecal associated anphe-like virus 1
BK063245 Unclassified forcipomyiae 1
BK063246 Unclassified forcipomyiae 2
LC514055 Culex tritaeniorhynchus Anphevirus
MF176268 Culex mononega-like virus 2
MW147277 Aedes albopictus anphevirus
MT822181 Serbia mononega-like virus 1
KM817661 Xincheng Mosquito Virus
MH037149 Aedes anphevirus
MW435019 Gordis virus
KX148552 Bolahun virus
KX148553 Gambie virus
MH822965 Anopheles marajoara virus
MH822964 Anopheles darlingi virus